

# 2010 MEMBERSHIP FORM

## *Society for the Preservation of Bluegrass Music of America*

SPBGMA — P.O. Box 271, Kirksville, Missouri 63501 — (660) 665-7172

### NOTICE

*If you are already a member, then you might know of someone wanting to become a member? Please pass this form along.*

Bulk mailing dates for the SPBGMA Festival Guide & Band Directory are February 16th and April 15th. (see Notice box at the bottom)

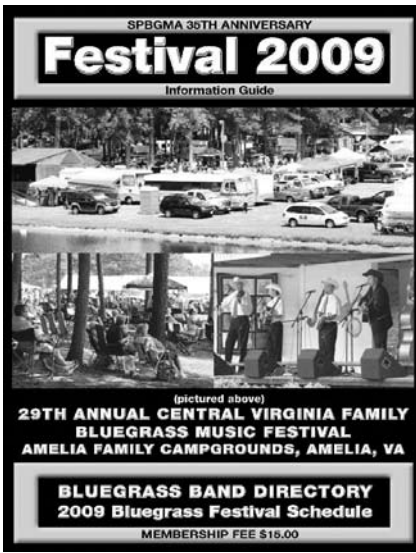

## BLUEGRASS MUSIC NEWS (QUARTERLY)

and the

## 2010 SPBGMA FESTIVAL GUIDE & BAND DIRECTORY

- \_\_\_\_\_ (1) I am not a member of the Society for the Preservation of Bluegrass Music of America, but would like to join for 2010. Enclosed is \$15.00, which covers my membership and annual Festival and Musicians Directory, plus the Bluegrass Music News mailed out quarterly. I will also receive periodic announcements of SPBGMA events. **Outside the USA is: \$35.00.**
- \_\_\_\_\_ (2) I would like to renew my membership for 2010 and continue to receive all information indicated above. Enclosed is \$15.00

SEND TO: SPBGMA c/o CHUCK STEARMAN  
P.O. Box 271  
Kirksville, MO 63501  
(660) 665-7172 • Fax (660) 665-7450  
E-mail: spbgma@kvmo.net  
www.spbgma.com

Please PRINT your full name and mailing address in the spaces provided below and return with above request. (address to the left)

## Permanent Address

NAME: \_\_\_\_\_

ADDRESS: \_\_\_\_\_

CITY: \_\_\_\_\_ STATE: \_\_\_\_\_ ZIP: \_\_\_\_\_

PHONE NO. \_\_\_\_\_ INSTRUMENTS PLAYED: \_\_\_\_\_

# NOTICE

If we are to receive your 2010 membership dues after the February 16th or April 15th (the bulk mailing dates), then you must add \$5.00 postage & handling to cover the cost of your single piece (festival guide) mailing. Otherwise, if you pay the regular fee of \$15.00 and miss the February 16th deadline then your festival guide will be mailed bulk rate on April 15th. After April 15th all festival guides will be sent out priority mail (which is the reason for the additional charge.)